



Cable Release

Newsletter of the Fort Wayne, Indiana
Photographers Club
Volume 77 – Issue 1 April 2016



www.fwphotoclub.com

IN THIS ISSUE:
2015 – 2016 Club Officers
2015 – 2016 Season Calendar
April 2016 Winners

Executive Officers

President

Sharon McDonald

E-mail: president@fwphotoclub.com

Vice-President

Dan Olsen

E-mail: vicepresident@fwphotoclub.com

Secretary

Angie Cunningham

E-mail: secretary@fwphotoclub.com

Treasurer

Pat Trainer

E-mail: treasurer@fwphotoclub.com



“There are no bad pictures;
that’s just how your face looks
sometimes.”
~Abraham Lincoln

Committee Chairpersons

Social/Program Activities

TBD

Cable Release Editor

Ron Patton (Acting)

E-mail: editor@fwphotoclub.com

Digital Imaging Competition

Larry Kilgore

Exhibits

Don Gagnon

Judging

Jim Wulpi

Nominating Committee

Jeff Eastwood

Print Competition

Eugene McQuillan

SWMCCC Delegate

TBD

Webmaster

Jeff Eastwood

Workshops/Outings

Jim Wulpi

Auditor

Beth Myers

Refreshments

TBD

Meetings

Meetings are generally held the first and third Thursday each month, September through May. Meetings begin at 7:30 pm and workshops at 7:00 pm

VISITORS ARE ALWAYS WELCOME!

The FWPC meetings are held at:
Concordia Theological Seminary at
660 N. Clinton St., Fort Wayne, IN

**CHECK THE CLUB WEBSITE FOR
DIRECTIONS AND DETAILED MAPS!**

<http://fwphotoclub.com>

Membership

\$25 – Adult (full year)

\$12.50 – Adult (half year – after Feb. 1) & Students (full time and under 21)

\$6.25 – Students (half year – after Feb. 1)

Member of the Southwestern
Michigan Council of Camera
Clubs (SWMCCC).

<http://swmccc.org>.

**All photos herein are copyright
protected and may not be
reproduced without the express
written consent of the individual
photographer.**

Nature Guidelines for Competition

Just a reminder: Club rules for nature photography state: Nature photography is defined as the use of the photographic process to depict a subject in its natural setting. Human elements should not be present. Zoo animals (no domesticated animals), as well as domesticated plants/flowers may be entered in nature categories, provided there is NO hand of man visible. This would include fencing, landscaping (mulch, mown grass, etc.), house siding, lattice, concrete, etc.. Nature images may now be used to interpret any category other than Open – No Nature.

SMALL amounts of digital manipulation are allowed in order to REMOVE hand of man objects. ***Nothing is allowed to be added to the image that was not already there.*** For instance, if you have a lovely scene, but there is a utility pole and line going through the image, you may remove that object and clone/copy the grass, sky, etc. that is already in close proximity. You may NOT move objects within an image for aesthetic purposes. Also, if you have a lovely scene, but the sky is overcast or dull, you may NOT add a beautiful blue, cloud-filled sky in its place.

Small amounts of REMOVAL are allowed. NO ADDITION is allowed.

2015 – 2016 Season Calendar

****Visit our website for more information on club events.****

<http://fwphotoclub.com>

Date	Time	Event	Location
Sept 10	6:30 PM	Board Meeting	Concordia Theological Seminary
Sept 10	7:30 PM	Digital Competition	Concordia Theological Seminary
Sept 17	7:00 PM	Workshop	Concordia Theological Seminary
Oct 1	6:30 PM	Board Meeting	Concordia Theological Seminary
Oct 1	7:30 PM	Print Competition TBD	Concordia Theological Seminary
Oct 15	7:00 PM	Workshop	Concordia Theological Seminary
Oct 17	8:00 AM	Club Outing Black Pine Animal Sanctuary	Concordia Theological Seminary
Nov 5	6:30 PM	Board Meeting	Concordia Theological Seminary
Nov 5	7:30 PM	Digital Competition	Concordia Theological Seminary
Nov 19	7:00 PM	Workshop	Concordia Theological Seminary
Dec 3	6:30 PM	Board Meeting	Concordia Theological Seminary
Dec 3	7:30 PM	Print Competition	Concordia Theological Seminary
Dec 10	6:00 PM	Christmas Party - TBD	Concordia Theological Seminary

2015 – 2016 Season Calendar

****Visit our website for more information on club events.****

<http://fwphotoclub.com>

Date	Time	Event	Location
Jan 7	6:30 PM	Board Meeting	Concordia Theological Seminary
Jan 7	7:30 PM	Digital Competition	Concordia Theological Seminary
Jan 21	7:00 PM	Workshop	Concordia Theological Seminary
Feb 4	6:30 PM	Board Meeting	Concordia Theological Seminary
Feb 4	7:30 PM	Print Competition	Concordia Theological Seminary
Feb 18	7:00 PM	Workshop	Concordia Theological Seminary
Mar 3	6:30 PM	Board Meeting	Concordia Theological Seminary
Mar 3	7:30 PM	Digital Competition	Concordia Theological Seminary
Mar 17	7:00 PM	Workshop	Concordia Theological Seminary
April 7	6:30 PM	Board Meeting	Concordia Theological Seminary
April 7	7:30 PM	Print Competition	Concordia Theological Seminary
April 21	7:00 PM	Workshop	Concordia Theological Seminary

2015 – 2016 Season Calendar

****Visit our website for more information on club events.****

<http://fwphotoclub.com>

Date	Time	Event	Location
May 5	7:30 PM	Year-End Digital Competition	Concordia Theological Seminary
May 12	7:30 PM	Year-End Print Competition	Concordia Theological Seminary
June 2	6:00 PM	Year End Banquet - Info TBA	Concordia Theological Seminary
June 16	6:00 PM	Joint Executive Board Meeting - Info TBA	TBA

Judge's Voting - Nature – Open

Novice

Advanced

1st Place
Prem Anandh
Tail End



1st Place
Sharon Gerig
Draped In Ice



Image Not Available

2nd Place
Angela Hoffa
The Squirrel



3rd Place
Jeff Chilton
The Tower

2nd Place
Jon Ingleman
Olympic Coast



3rd Place
Michael Samuels
Early In The Morning



Judge's Voting - Behind Bars

Novice

Advanced

1st Place
Prem Anandh
Anticipation



1st Place
Michael Samuels
Goose Pond



2nd Place
No Entry



2nd Place
Mary Gagnon
Reminiscent Of Time Served

3rd Place
No Entry



3th Place
Sharon Gerig
Forest Edge

Judge's Voting – Everything (Or Anything) Amish Novice Advanced

1st Place
No Entry



1st Place
Mary Gagnon
Horse & Buggy Time

2nd Place
No Entry



2nd Place
Don Gagnon
An 8 Horsepower Engine

3rd Place
No Entry

3rd Place
No Entry

Judge's Voting - Open – No Nature Novice Advanced

1st Place
Prem Anandh
Color Me Red

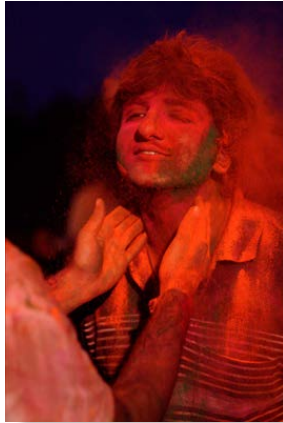

1st Place
Jon Ingleman
Early Snow



2nd Place
No Entry



2nd Place
Sharon Gerig
Come And See

3rd Place
No Entry



3rd Place
Larry Kilgore
Surviving The Harsh Winter

Club Voting Novice

Image of the Month

Prem Anandh
Tail End



2nd Place

Jeff Chilton
The Tower



3rd Place

Prem Anandh
Color Me Red



Club Voting Advanced

Image of the Month

Jon Ingleman
Olympic Coast



2nd Place

Michael Samuels
Goose Pond



Club Voting Advanced

3rd Place Tie

Sharon Gerig
Come And See



3rd Place Tie

Michael Samuels
Early In The Morning

